

PROPOSED CONSTRUCTION OF WORK SHOP FOR THE MOTOR (MAHENDRA) VEHICLES AT PLOT NO.16 & 17, NEW S.NO. 222/18 (PART), OLD S.NO. 149/3 (PART), G.S.T. ROAD, KELAMBAKKAM, CHENNAI. No. C2/38468/2003

19/6/2004  
SCALE: 1" = 8'-0" (1:100)

SCHEDULE OF JOINT WORK D.P.

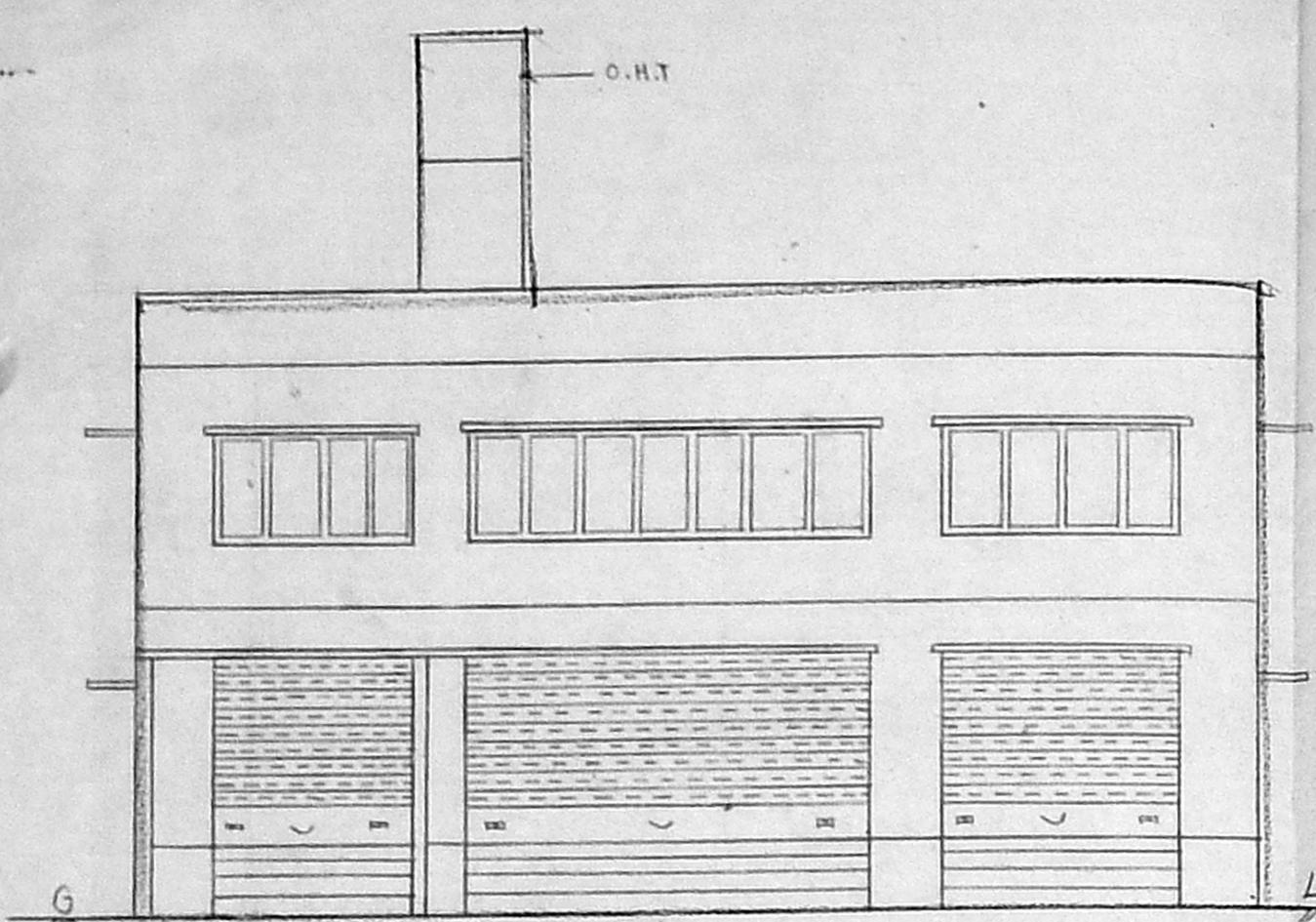

ELEVATION

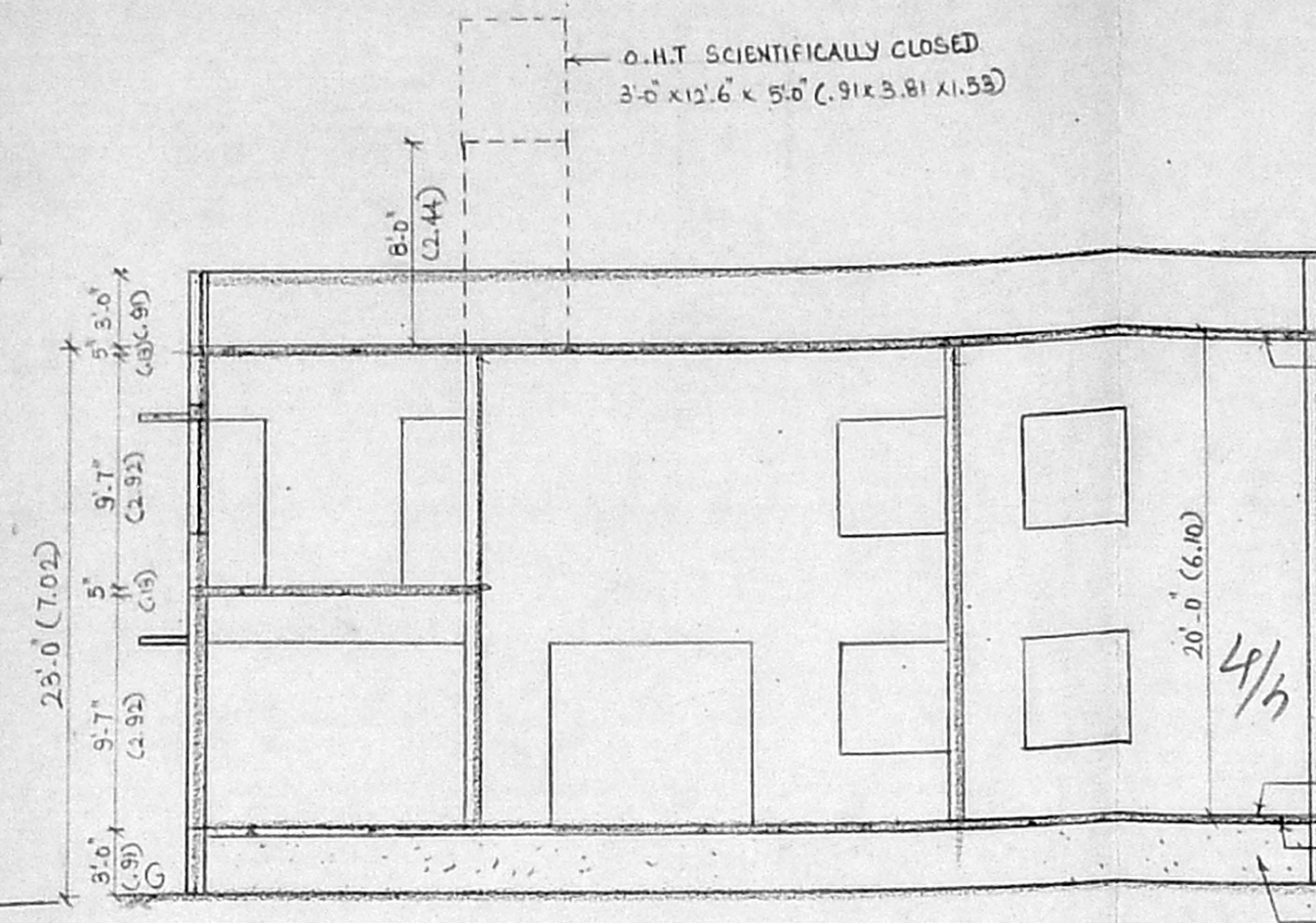

SECTION 'AB'

Planning Permit No. C/951/47/2004  
**APPROVED**  
PARTICULARS OF THE CONDITIONS IN THIS OFFICE LETTER.  
No. C2/38468/2003 Date 7.2004  
PLASTERING IN C.M.F. FOR MEMBER SANITARY CHENNAI WATER SUPPLY DEPARTMENT AUTHORITY CHENNAI-600 006.

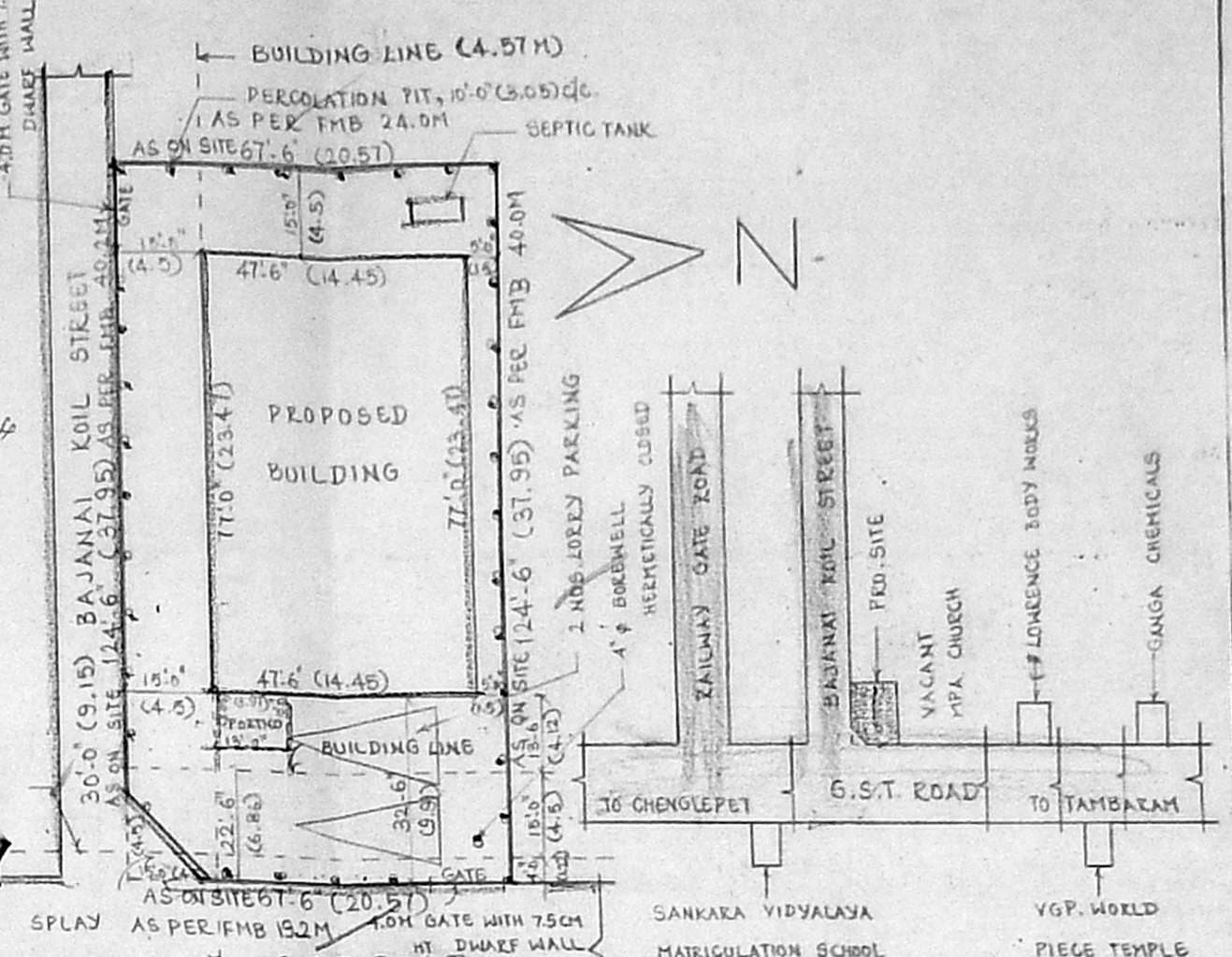

SITE PLAN  
SCALE: 1" = 33'-0" (1:400)

KEY PLAN (N.T.S)

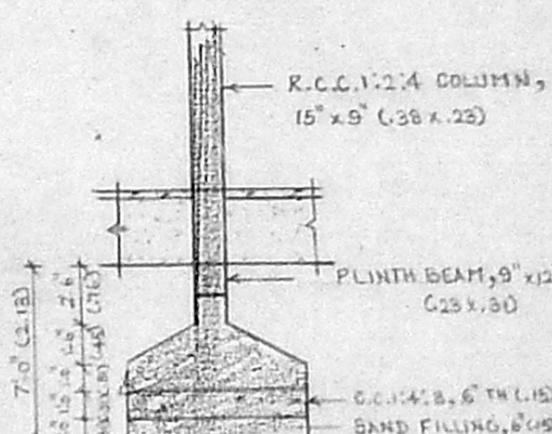

COLUMN FOUNDATION DETAILS

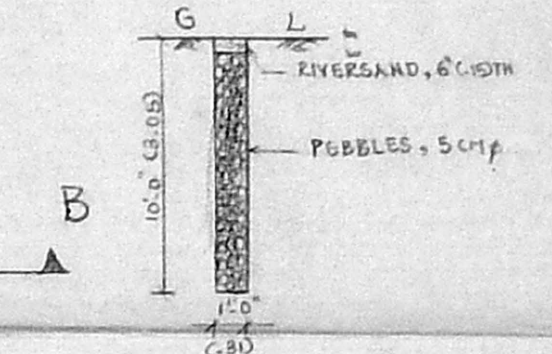

PERCOLATION PIT

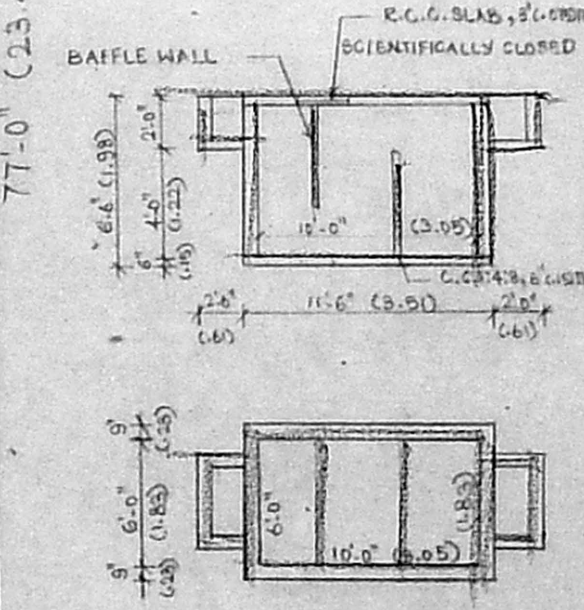

SEPTIC TANK

MACHINERY DETAIL

1. COMPRESSOR (WASHING)	- 5HP.
NO. OF EMPLOYEES	- 5 NOS.

AREA STATEMENT

	Sq. FT	Sq. M
PLOT AREA	8396	780
GROUND FLOOR	3788	352
FIRST FLOOR	2151	200
TOTAL FLOOR AREA	5939	552
PLOT COVERAGE	45.12%	
F.S.I	0.71	

COLOUR INDEX

PROPOSED	[Color swatch]
ROAD	[Color swatch]
BOUNDARY	[Color swatch]

OWNER [Signature]

S. ATHIYANAN, B.E.  
CHAR. ERUD ENGINEER,  
Class I License Survey No. 192  
Co. position of Chennai  
E. Natham Street, T. Neerur,  
Chennai-17 Ph: 2815624,  
Mobile: 3103640.  
LICENSED SURVEYOR

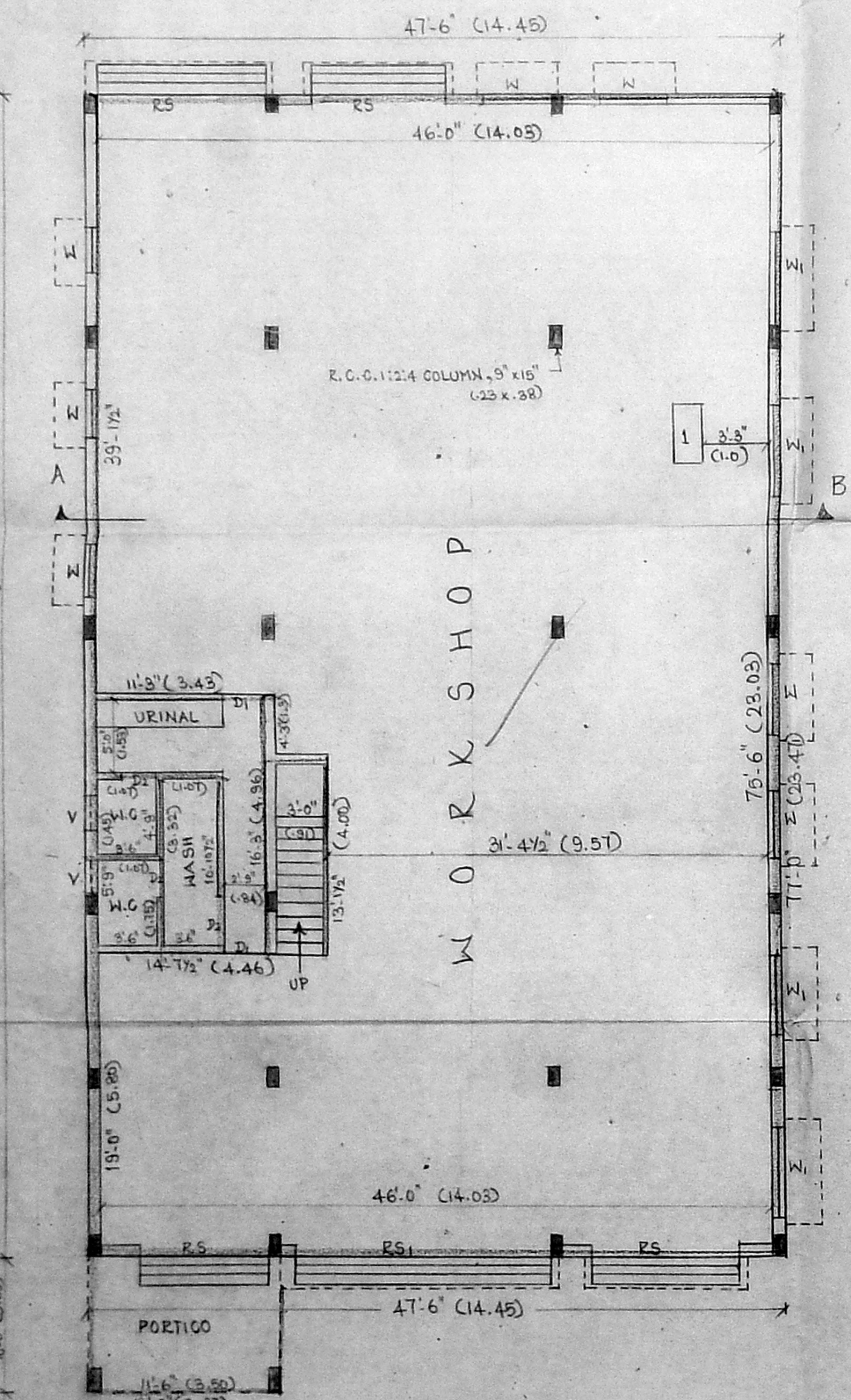

GROUND FLOOR PLAN

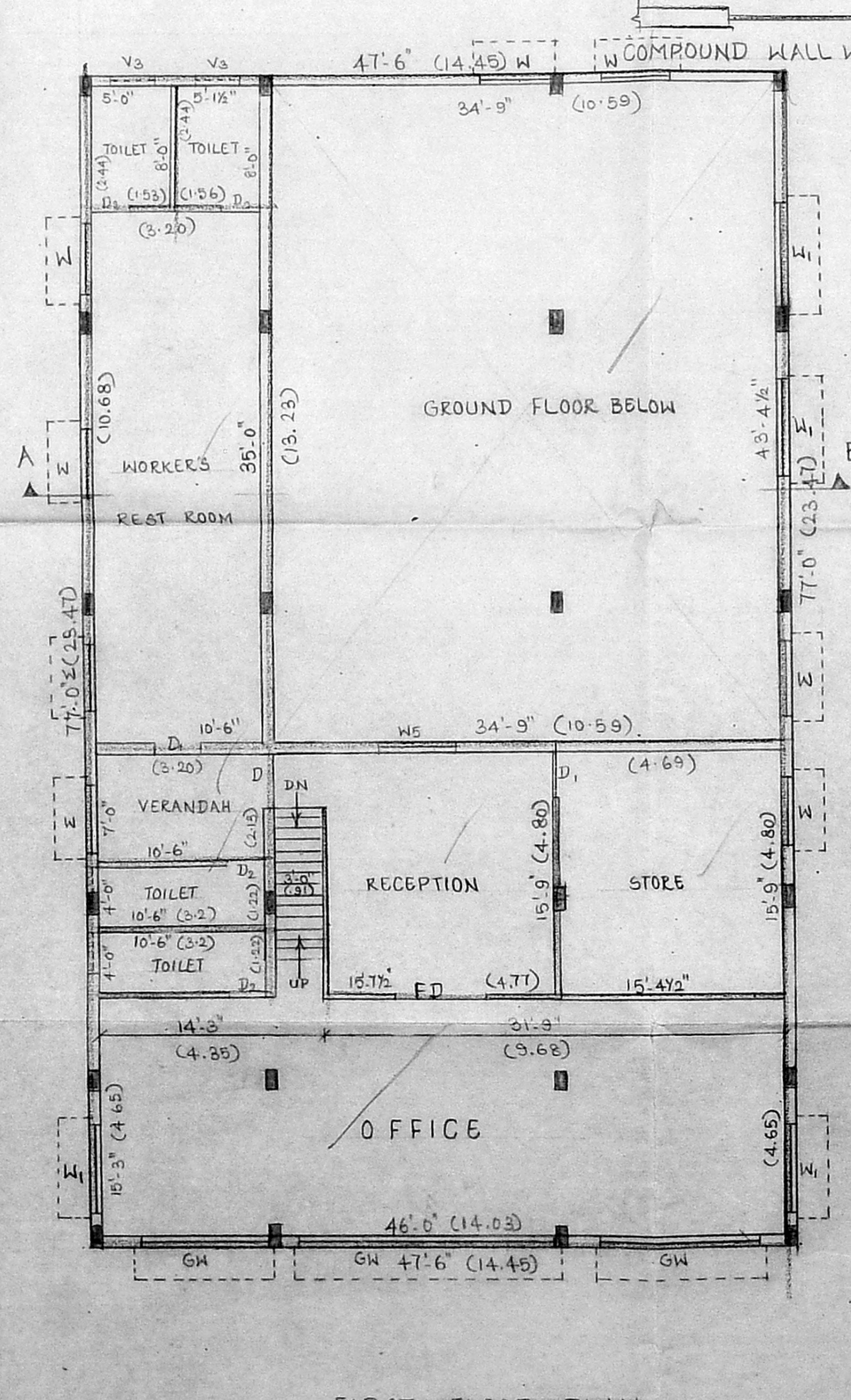

FIRST FLOOR PLAN

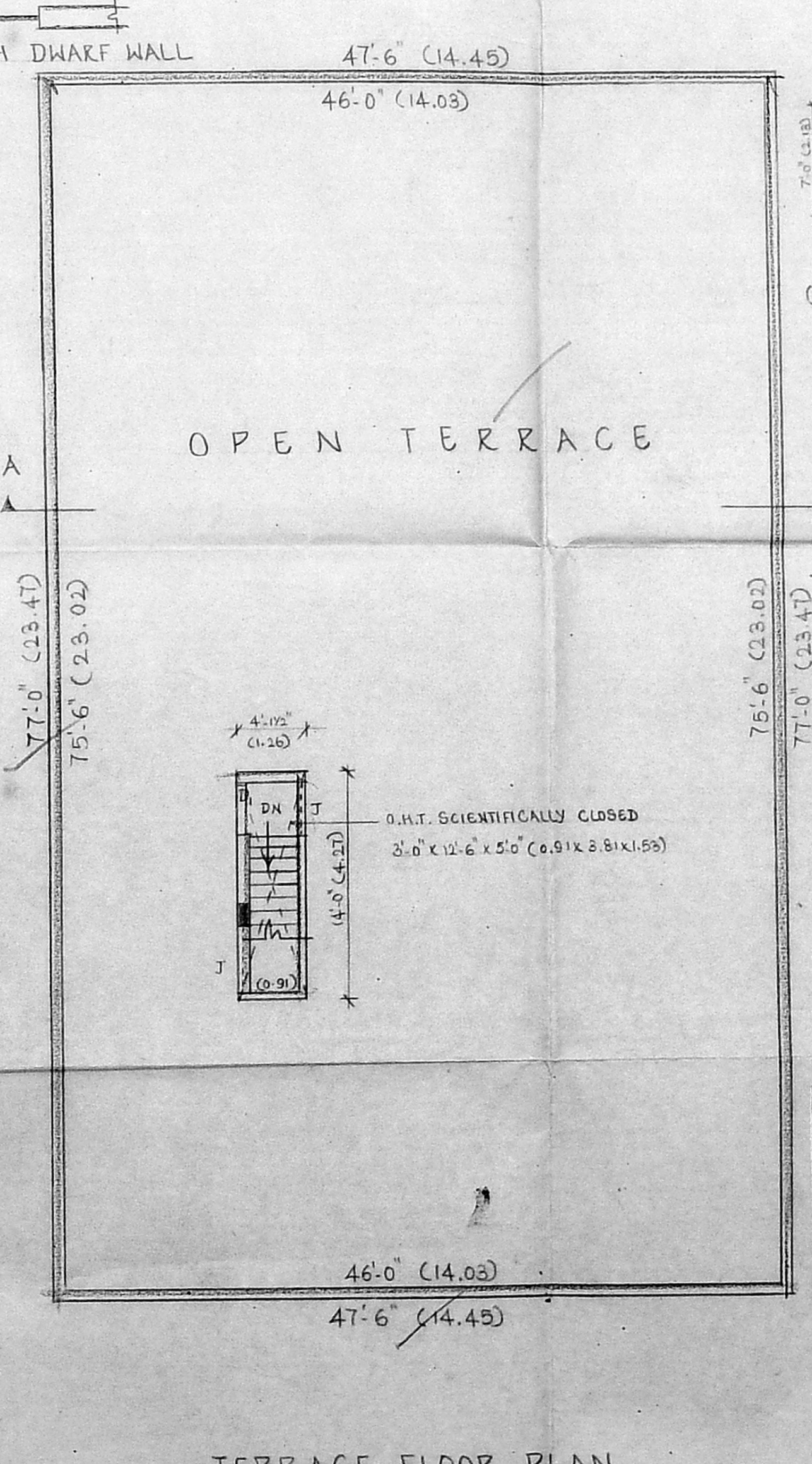

TERRACE FLOOR PLAN